

ELEVATION

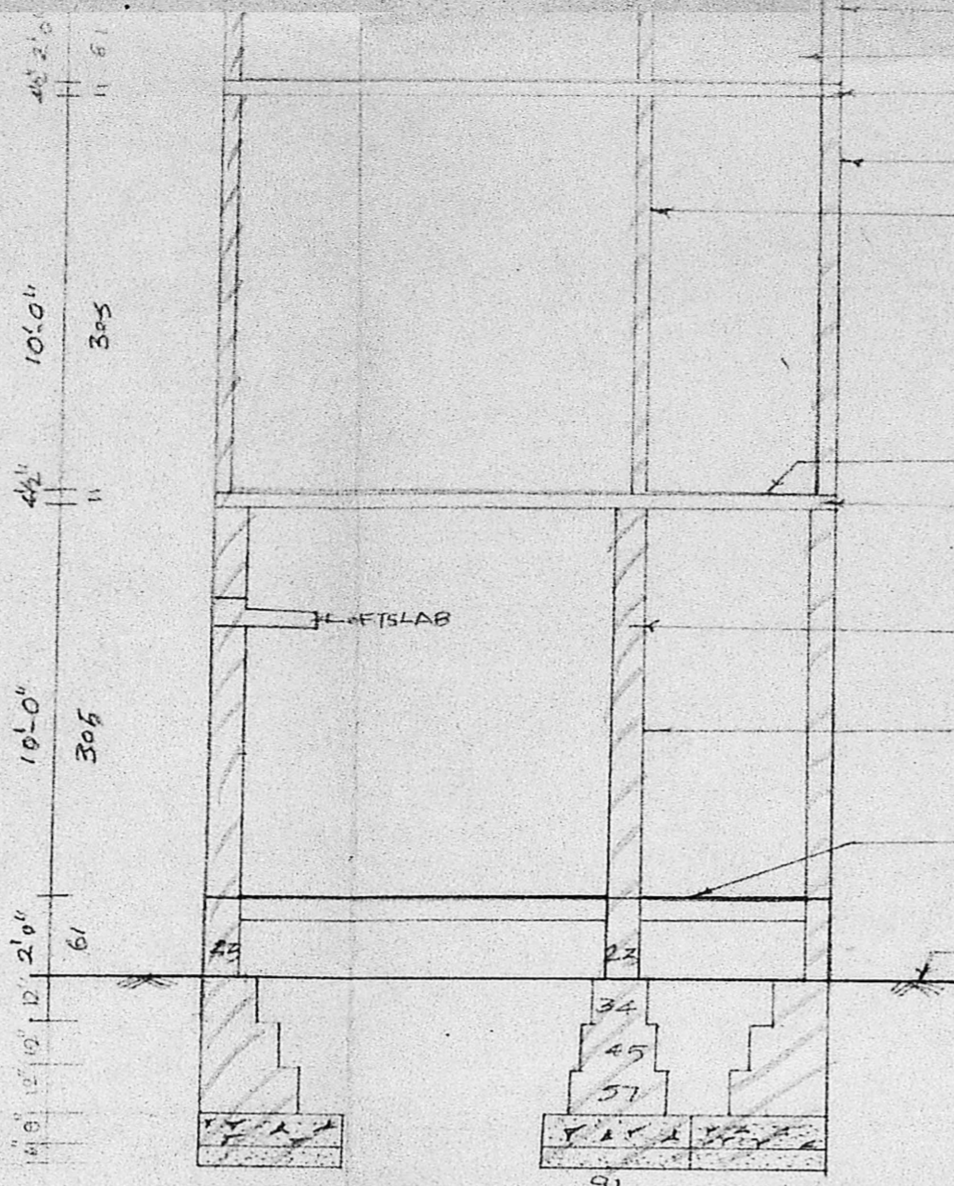

SECTION A-A

RCC ROOF SLAB IN CM 1:4:4  
 OVER HEAT TANK 4'6" x 4'6"  
 WEATHERING COURSE  
 RCC ROOF SLAB W 22:12:4  
 PLASTERING IN CM 1:4  
 BRICKWORK IN CM 1:4:4 (10M)  
 FLOORING WITH MOSAIC TILES  
 RCC ROOF SLAB IN CM 1:4:4  
 BRICKWORK IN CM 1:4:4  
 PLASTERING IN CM 1:4  
 MOSAIC CONCRETE FLOORING  
 OVER BASE CONCRETE  
 GROUND LEVEL

Planning Permit No. 1/15/18  
**APPROVED**  
 Subject to the conditions in  
 this office letter  
 No. A/9555/88/15/11/18  
 Dt. 15/11/18  
 FOR MEMBER SECRETARY  
 MADRAS METROPOLITAN  
 DEVELOPMENT AUTHORITY

SECTION OF  
**MMDA COMPOUND WALL**  
 C.No. A/9555/88  
 Asst. A.P.  
 8/9/18

PLAN SHOWING THE PROPOSAL  
 AND REGULARISATION OF EXISTING DWELLING  
 HOUSE IN PLOT NO 145, BLOCK NO 6  
 KODUNGAIYUR SITES AND SERVICES  
 SCHEME, PHASE - I, KAVIARASU  
 KANNADASAN NAGAR, MADRAS  
 CORPORATION DIVISION NO 1.

SCALE : 4 FEET TO AN INCH (1:50)

JOINERY SCHEDULE

D - DOOR	-	3'3" x 3'0" (100x213)
D1 - DOOR	-	3'0" x 7'0" (91x213)
D2 - DOOR	-	2'6" x 7'0" (75x213)
W - WINDOW	-	3'0" x 4'6" (122x137)
V - VENTILATOR	-	2'0" x 1'6" (61x45)
W - WINDOW	-	2'0" x 4'6" (61x137)

ALL METRIC DIMENSIONS ARE IN CENTIMETERS

Handwritten notes: 13'-0" x 10'-5", 26'-0" x 10'-5", 13'-0" x 10'-5"

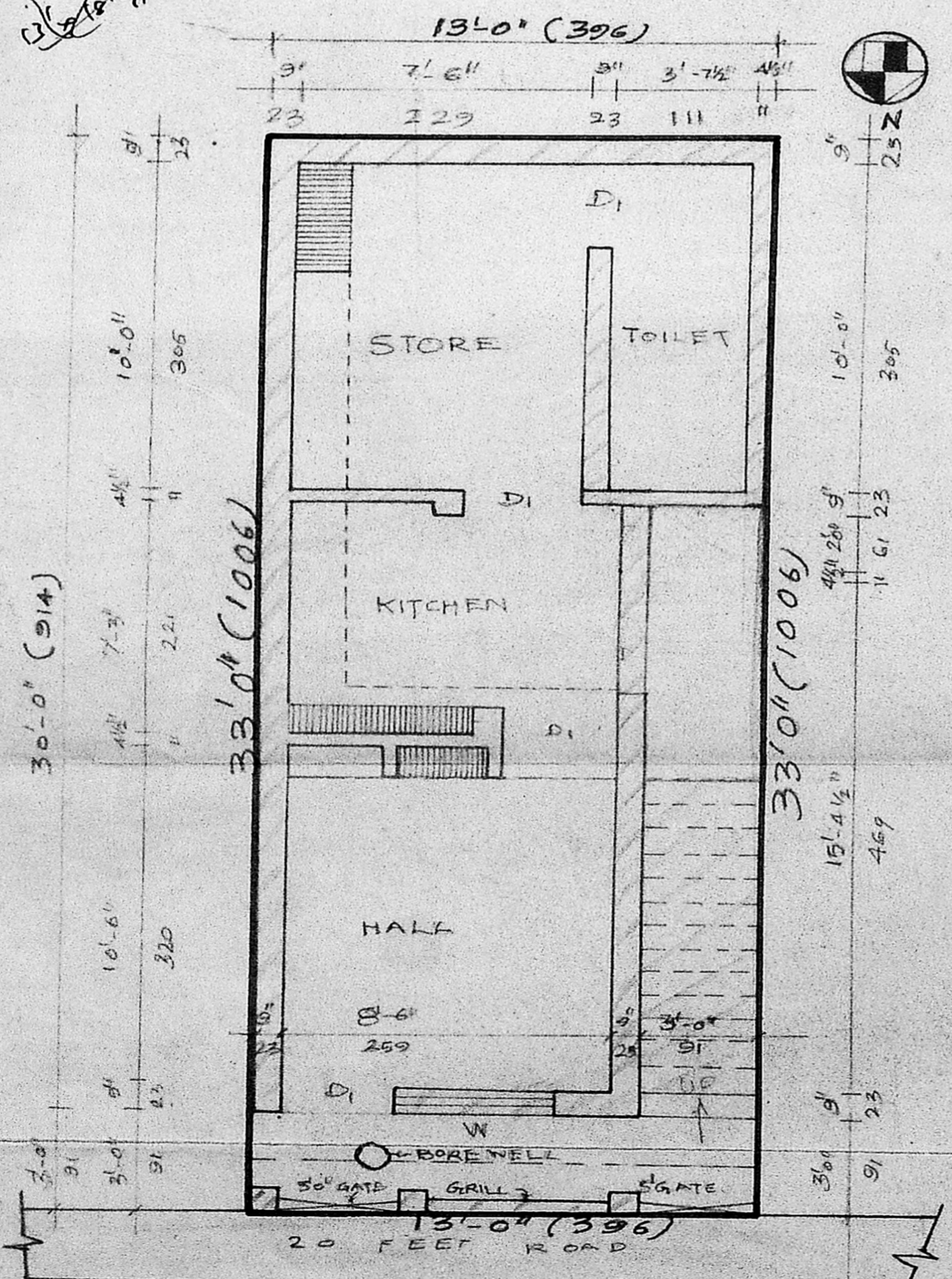

GROUND FLOOR PLAN & SITE PLAN

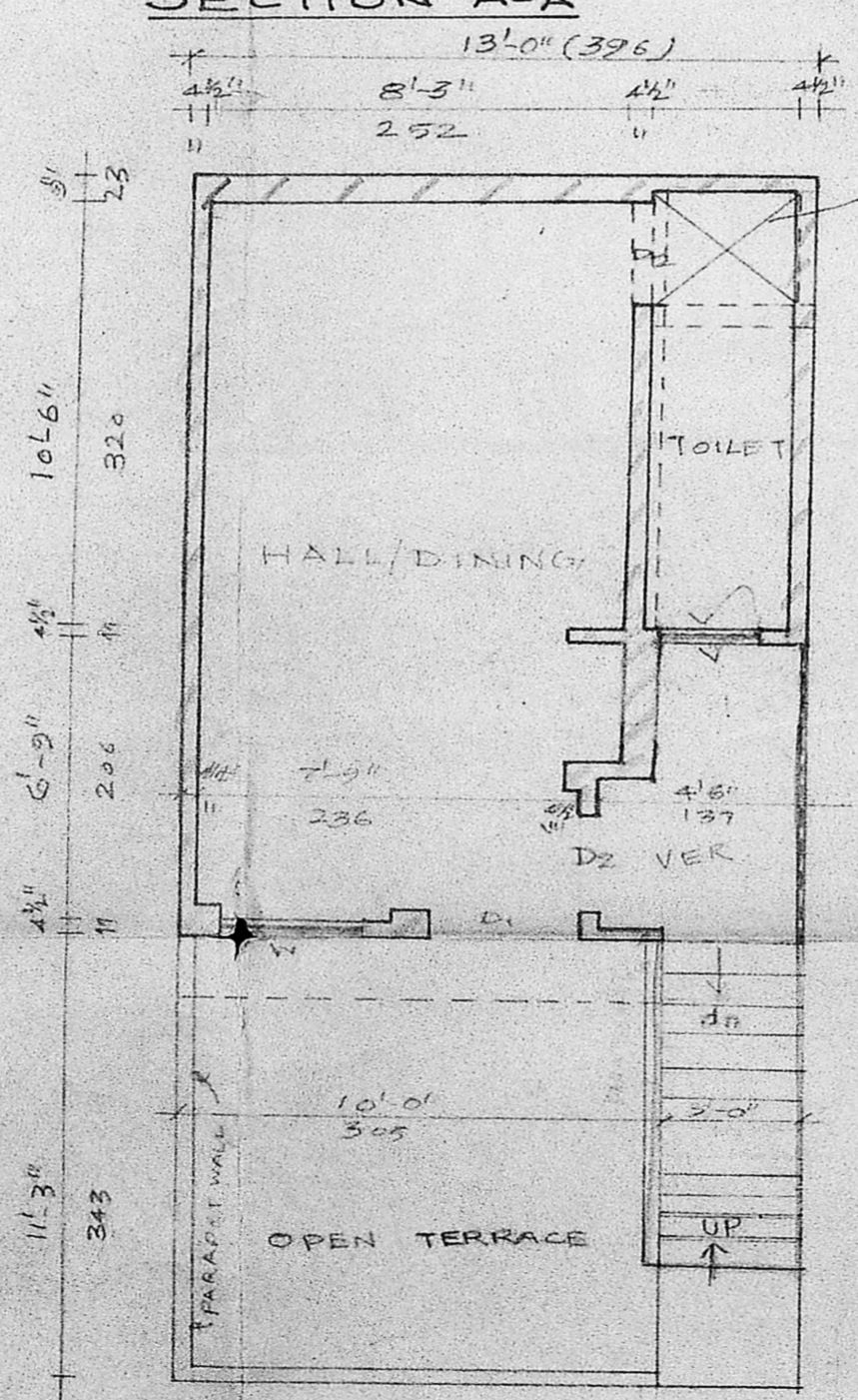

FIRST FLOOR PLAN

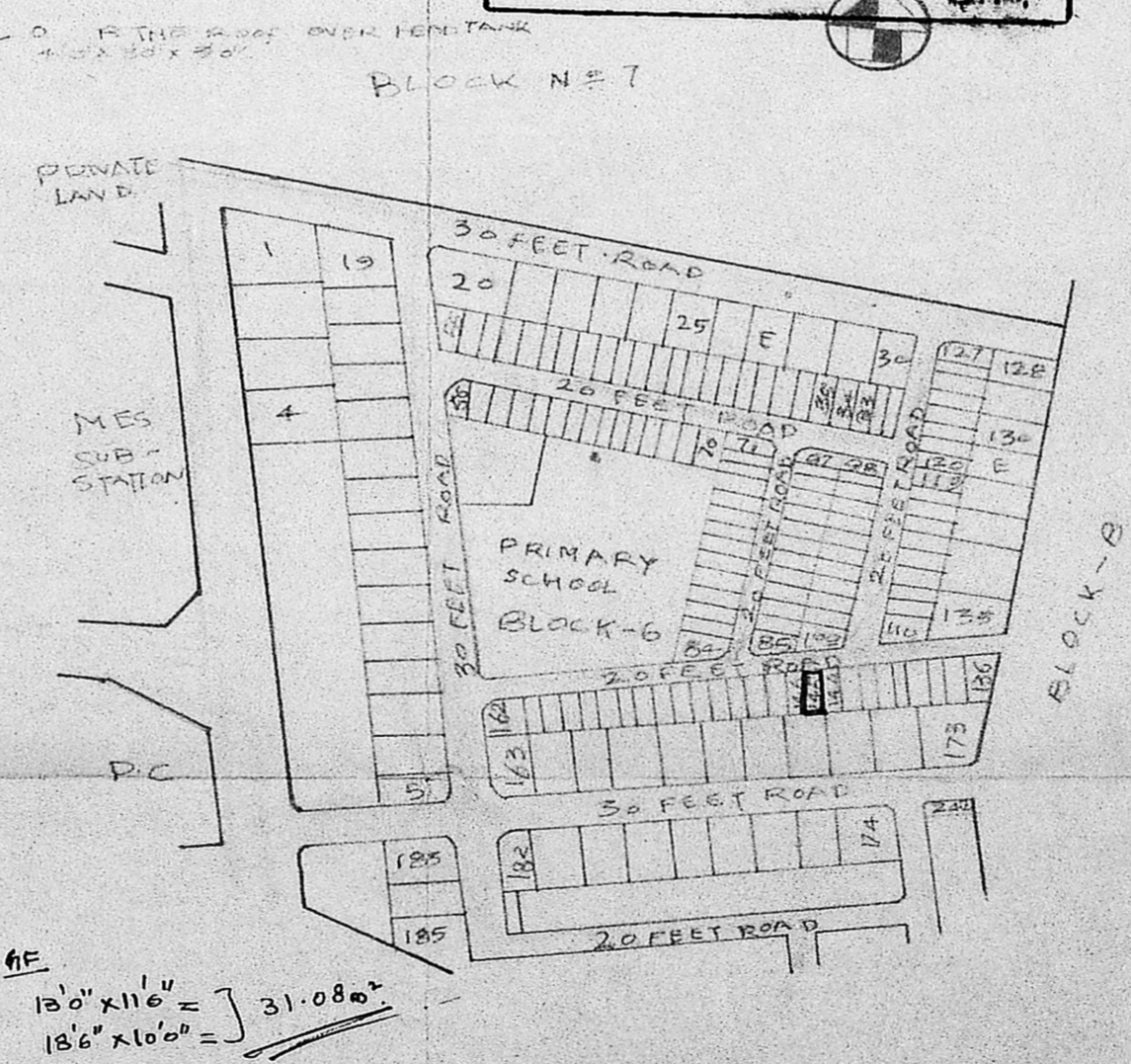

LAY-OUT PLAN  
 FF  $13'0" \times 11'6" = 31.08m^2$   
 $13'6" \times 10'0" = 39.85m^2$   
 FF  $11'7\frac{1}{2}" \times 13'0" = 20.42m^2$   
 $7'11\frac{1}{2}" \times 9'0" = 51.50m^2$   
 SITE UNDER REFERENCE  
 39.85

INDEX

- PROPOSAL
- EXISTING ROAD
- SITE BOUNDRY
- REGULARISATION OF EXG BUILDING

SITE EXTENT 429.57 ft (39.85 m)

S. RANGAN, D.C.E.,  
 CONSULTING CIVIL ENGINEER AND  
 LICENSED SURVEYOR CLASS II NO 101  
 CORPORATION OF MADRAS AND ARABATTUR TOWNSHIP  
 1, AVULRANGI PALLEZ FIRST LANE  
 CHOCOLAI, MADRAS - 600 112  
 LICENSED SURVEYOR

(J. THIRUMALAI)  
 OWNER